

॥ विष्णुविण जप व्यर्थ त्वाचे ज्ञान ॥

श्री पांडुरंग ग्रामीण विकास प्रतिष्ठान संचलित

सावित्रीबाई फुले पुणे विद्यापीठ संलग्नित



# दिलीप वळसे पाटील

## कला, वाणिज्य व विज्ञान महाविद्यालय



मु. पो. निमगाव सावा, ता. जुन्नर, जि.पुणे. ४१०५०४ Mob : 9503549614 / 8317237333

संस्थापक - अध्यक्ष : मा.श्री.पांडुरंगजी पवार (M.Com) मा.उपाध्यक्ष, जि. प. पुणे.

● Website - [www.dvpcollege.com](http://www.dvpcollege.com)

● Email-dpc\_nimgaonsawa@rediffmail.com

\* महाराष्ट्र शासन नोंदणी क्र.एन.जी.सी.२००९/(१५२/०९) मशि-०४ दि.११/०७/२००९ \* पुणे विद्यापीठ आय.डी.क्र.पी.यु./पी.एन./ए.सी.एस./३३८/२००९

जावक क्र. :

दिनांक : / /

### Report of Analysis of Feedback on Curriculum Collected From Different Stakeholders

Academic Year: 2022-2023

#### Students Feedback:

The students are the most important stakeholders of Higher Education systems. The interest and participation of students at all levels in both internal quality assurance and external quality assurance have to play a central role. We have received total 232 student's feedback on the syllabus of the various programmes designed by the Savitribai Phule Pune University, Pune.

Que. No.	Curriculum Evaluation Points	Response in %			
		Yes	%	No	%
1	Curriculum updated enough	210	90.51	22	9.48
2	Curriculum content interesting	193	83.18	39	16.81
3	Curriculum fulfilling your expectation	211	90.94	21	9.05
4	Curriculum helping in developing your personality	196	84.48	36	15.51
5	Curriculum applicable in your daily life	180	77.58	52	22.41
6	Curriculum is relevant for the solution of local problems	175	75.43	57	24.56
7	Need to include skill based content in current syllabus	216	93.10	16	6.89



### Students Feedback Analysis-2022-2023

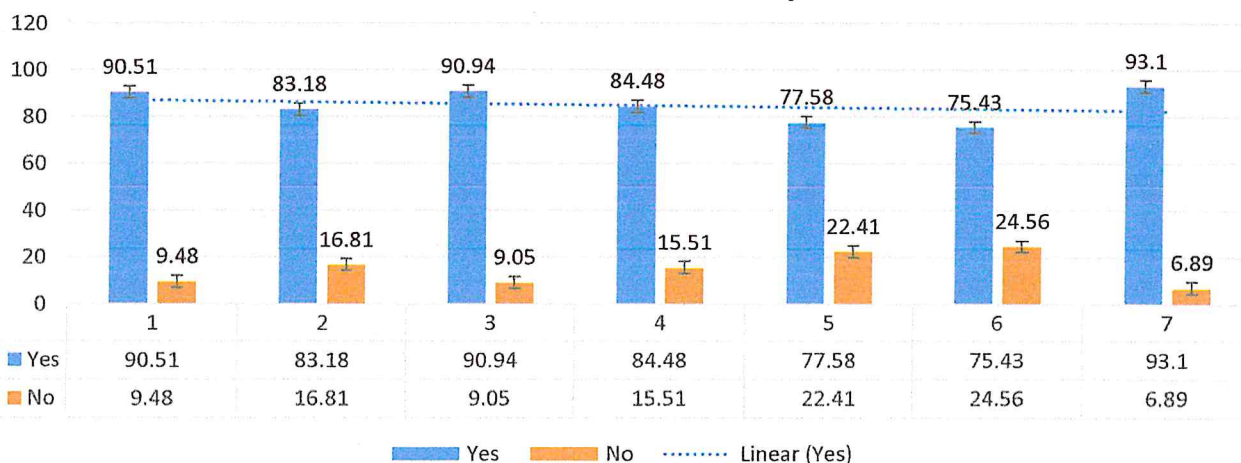

### Teachers Feedback:

The college is affiliated to the Savitribai Phule Pune University, Pune and follows the prescribed curriculum. Feedback on curriculum is taken by the respective subject teachers regarding suggestions on improvement of the syllabus. We have received 21 teachers feedback on the curriculum and analyze

Que. No.	Curriculum Evaluation Points	Response in %			
		Yes	%	No	%
1	Current syllabus is need based	20	95.23	01	4.76
2	Curriculum having current content	16	76.19	05	23.80
3	Programmes outcomes of the syllabi is well defined	18	85.71	03	14.28
4	Curriculum having good academic flexibility	20	95.23	01	4.76
5	The course content fulfils the need of students	17	80.95	04	19.04
6	Need of review of the syllabus	15	71.42	06	28.57
7	Curriculum enhanced employability	19	90.47	02	9.52
8	Does the syllabus reflects good balance between theory and practical's	18	85.71	03	14.28



### Teachers Feedback Analysis-2022-2023

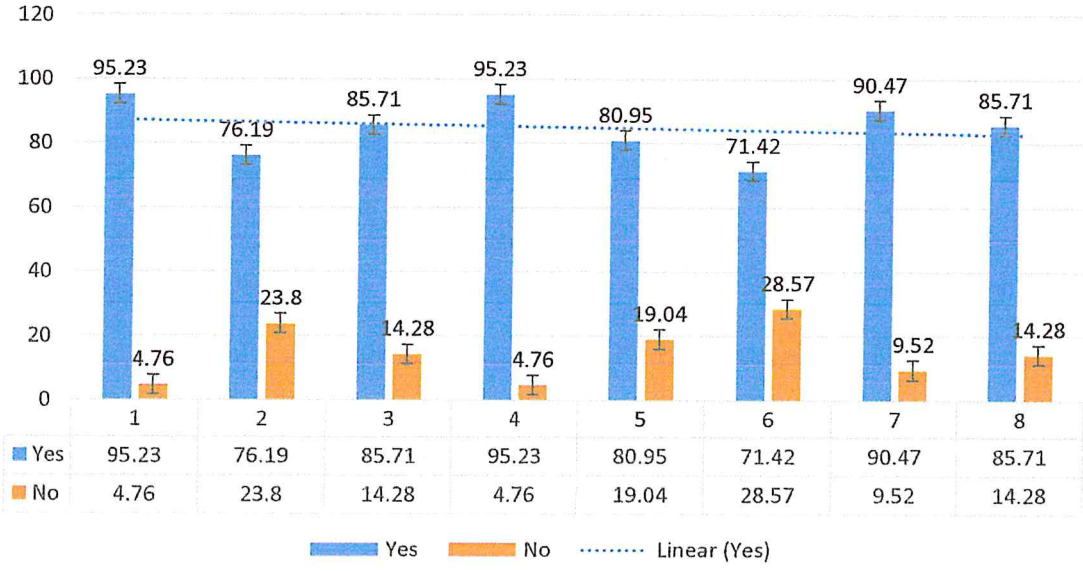

### Parent Feedback:

A Parents meet was organized by the college for interaction with administration and teaching staff of college. A feedback from the parents is collected on the current syllabus of the various programmes and analyzed. We have received total 29 parent's feedback on the current content of the syllabus. Analysis of the total feedback received from the parents is done as follows:

Que. No.	Curriculum Evaluation Points	Response in %			
		Yes	%	No	%
1	अभ्यासक्रमातील आशय सद्य परिस्थितीशी संबंधित आहे काय?	20	68.96	09	31.03
2	अभ्यासक्रम पूर्ण झाल्यावर तुमच्या पाल्याला उपयोग झाला का?	22	75.86	07	24.13
3	अभ्यासक्रमातून अपत्याला चांगले ज्ञान मिळते का?	26	89.65	03	10.34
4	सदर अभ्यासक्रमातून तुमच्या पाल्याची बौद्धिक क्षमता वाढते का?	20	68.96	09	31.03
5	सदर अभ्यासक्रमातून तुमच्या पाल्याचा दैनंदिन जीवनात उपयोग होतो का?	21	72.41	08	27.58
6	सदर अभ्यासक्रमातून तुमच्या पाल्याच्या अपेक्षा पूर्ण होतात का?	15	51.72	14	48.27



7	अभ्यास सहूल व शेत्र भेट यातून तुमच्या पाल्याची शिक्षण घेण्याची क्षमता वाढीसाठी उपयोग झाला का?	27	93.10	02	6.8
8	सदर अभ्यासक्रमातून तुमच्या पाल्याची बौद्धिक क्षमता वाढते का?	20	68.96	09	31.03
9	सदर अभ्यासक्रमातून तुमच्या पाल्याचा व्यक्तिमत्त्वाचा विकास होतो का?	18	62.06	11	37.93
10	सदर अभ्यासक्रमातून स्थानिक समस्यांचे निकारण होते का?	11	37.93	18	62.06

### Parent Feedback Analysis-2022-2023

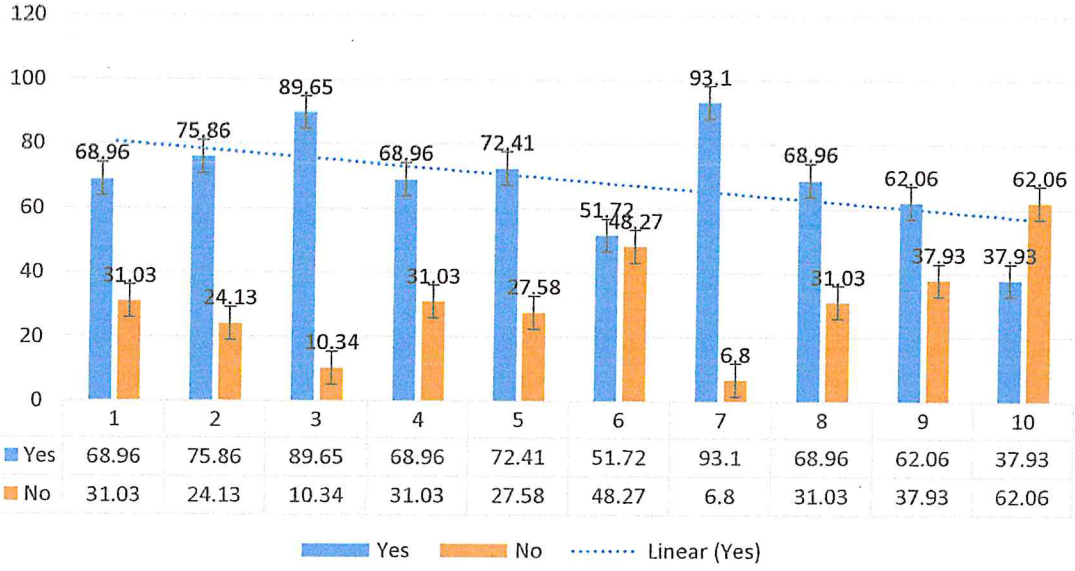

## Alumni Feedback:

Alumni meet is organized by College each year. Alumni provide us the inputs regarding improvement in facilities and employability of our students. We have received total 54 alumni feedback on syllabus designed by Savitribai Phule Pune University Pune. Based on the comments of the alumni, the analysis is done as follows:

Que. No.	Curriculum Evaluation Points	Response in %			
		Yes	%	No	%
1	Need of syllabus updating	48	88.88	06	11.11
2	Course content is interesting	43	79.62	11	20.37
3	Course curriculum intellectually stimulate you	39	72.22	15	27.77
4	Course curriculum fulfilling your expectations	40	74.07	14	25.92
5	Programme help in developing your personality	38	70.37	16	29.62
6	Courses meet contemporary requirements	38	70.37	16	29.62
7	Reading material regarding curriculum is easily available	48	88.88	06	11.11
8	Syllabus enhances employability	37	68.51	17	31.48

Alumni Feedback Analysis-2022-2023

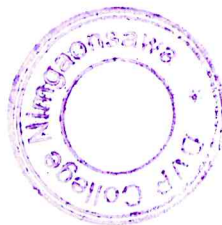
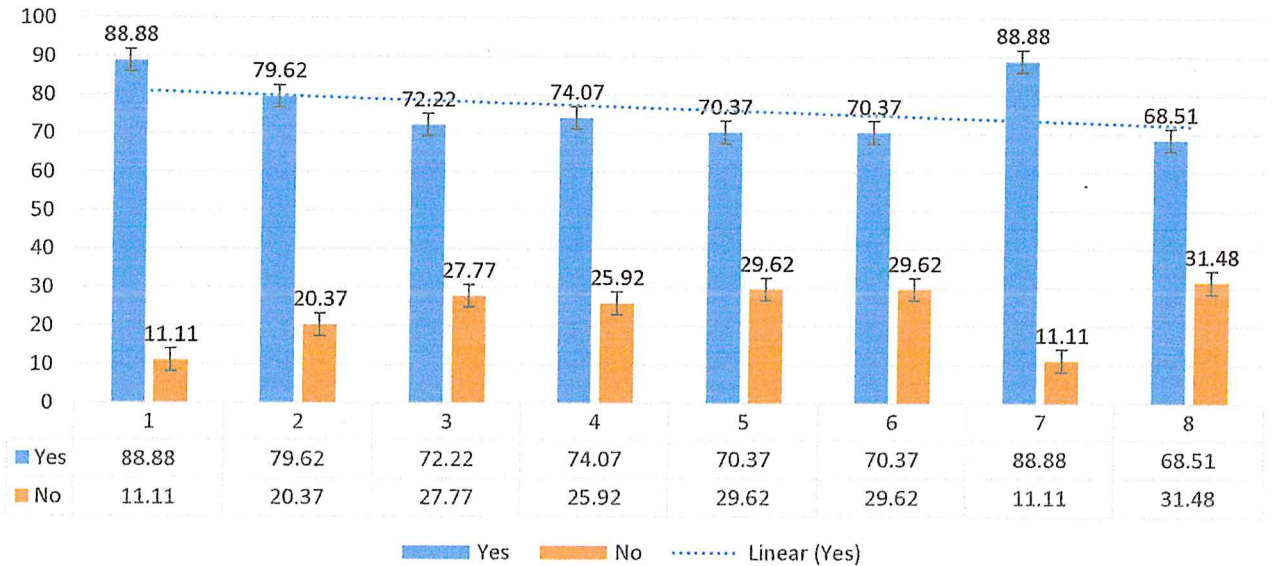

*Dilip*  
**Principal**  
 Dilip Walase Patil  
 Arts, Commerce & Science College  
 Nimgaonsawa, Tal. Junnar (Pune)